

PLAN SHOWING THE REGULARISATION OF THE EXISTING DWELLING

AT PLOT NO.78 IN S.NO.245/1 & 2 OF MADIPAKKAM VILLAGE

SAIDAPET TALUK, CHENGAI M.G.R DISTRICT

FOR Mrs.V.VASANTHAKUMARI

SCALE : 1"=8'0" (1:100)

Planning Permit No. A/24153/93/97  
**APPROVED**  
 SUBJECT TO THE CONDITIONS IN THIS OFFICE LETTER.  
 No. A1/26877/96 Date 22-2-97  
 FOR MEMBER SECRETARY  
 MADRAS METROPOLITAN  
 DEVELOPMENT AUTHORITY  
 MADRAS - 600 008.

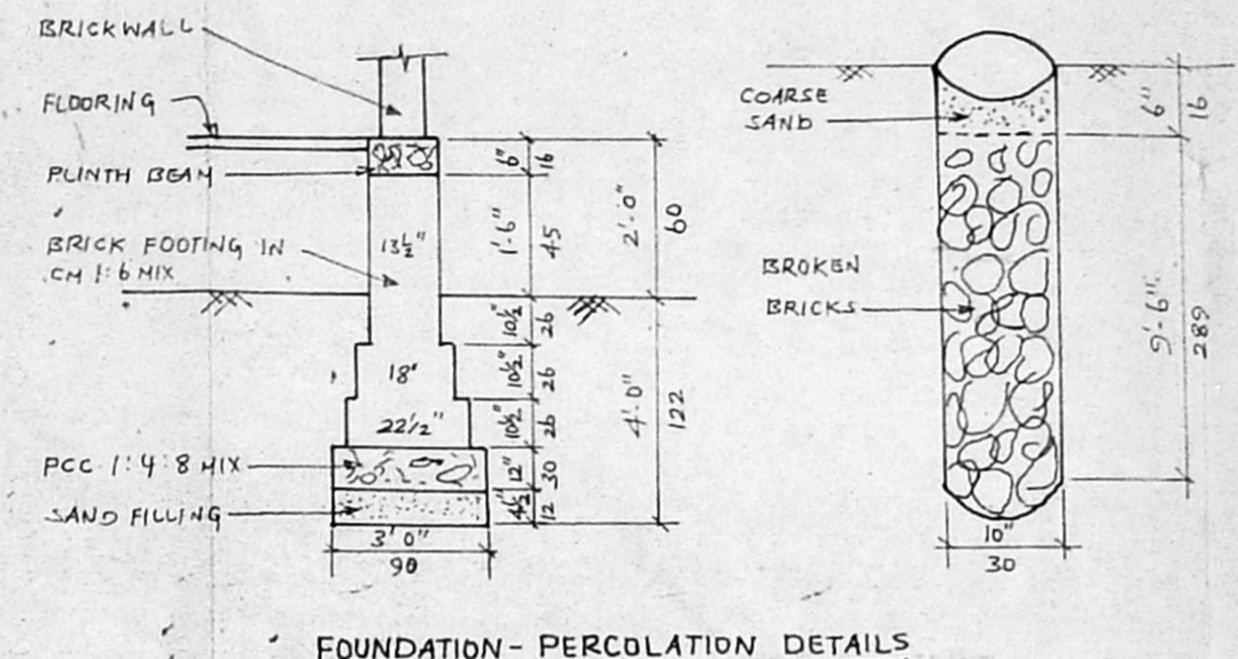
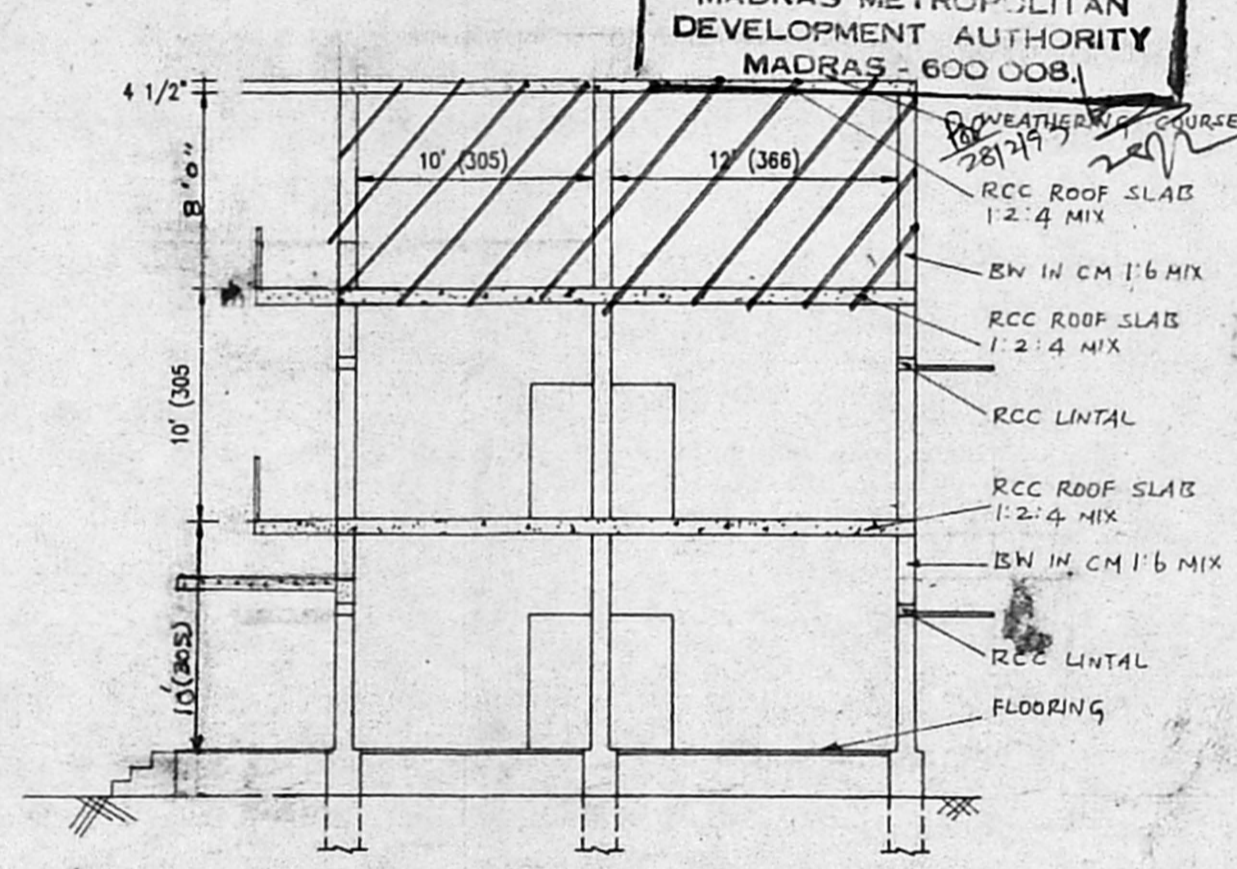
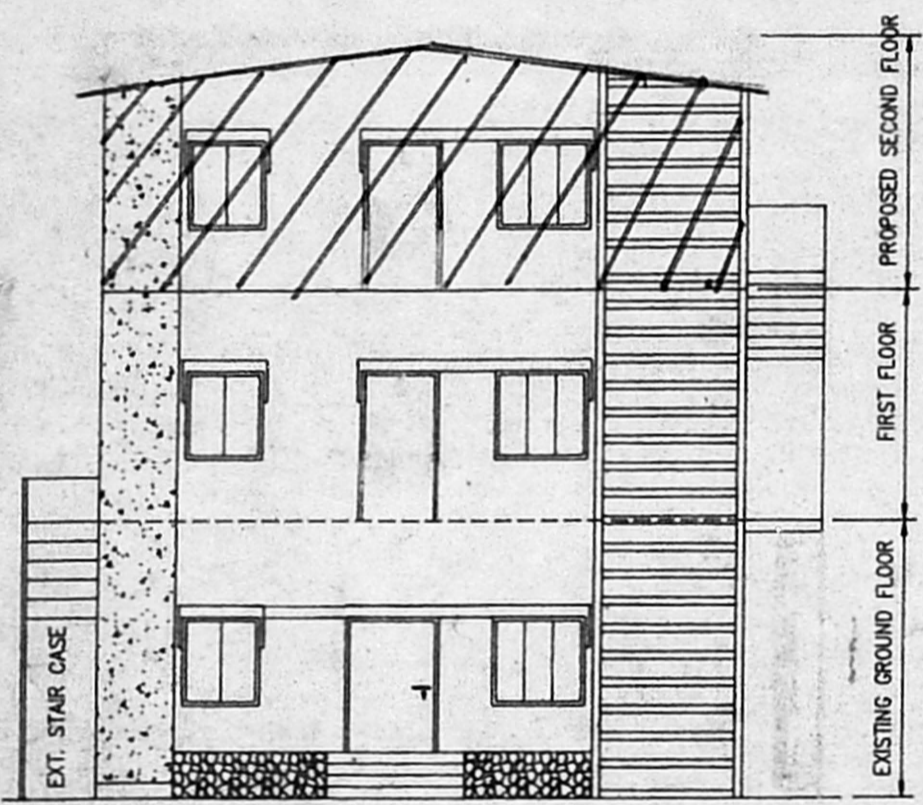
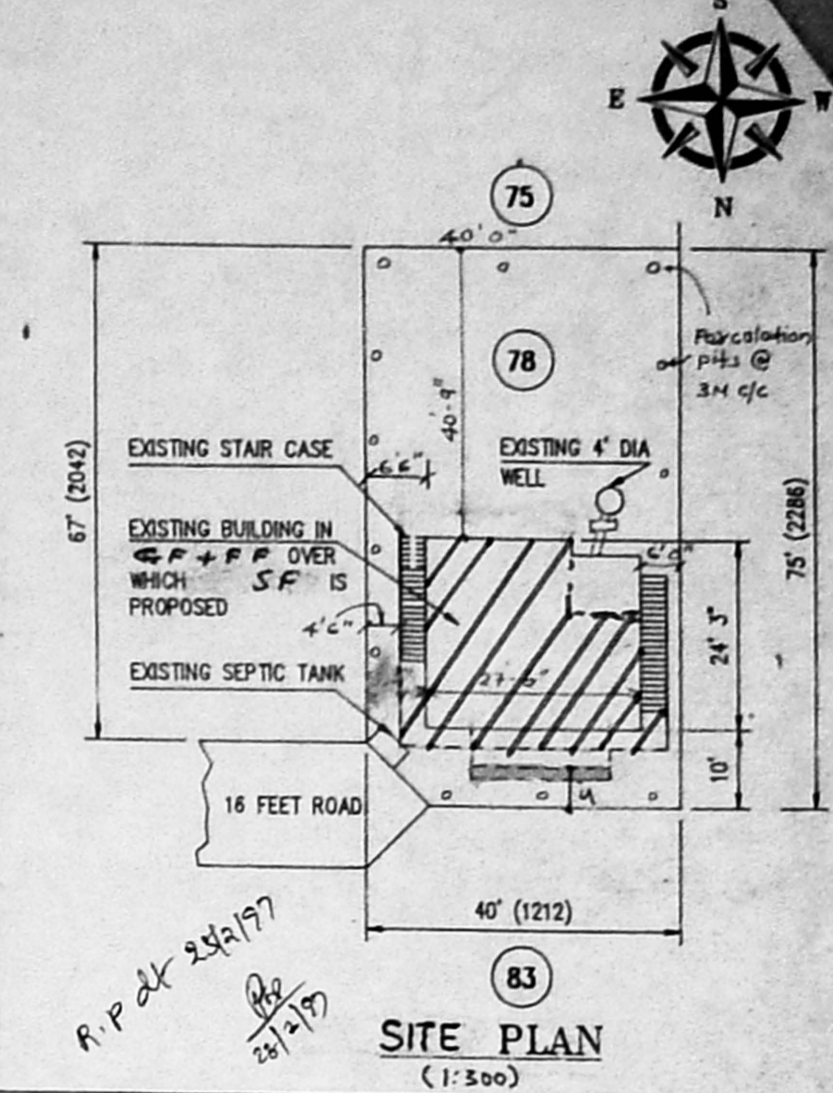
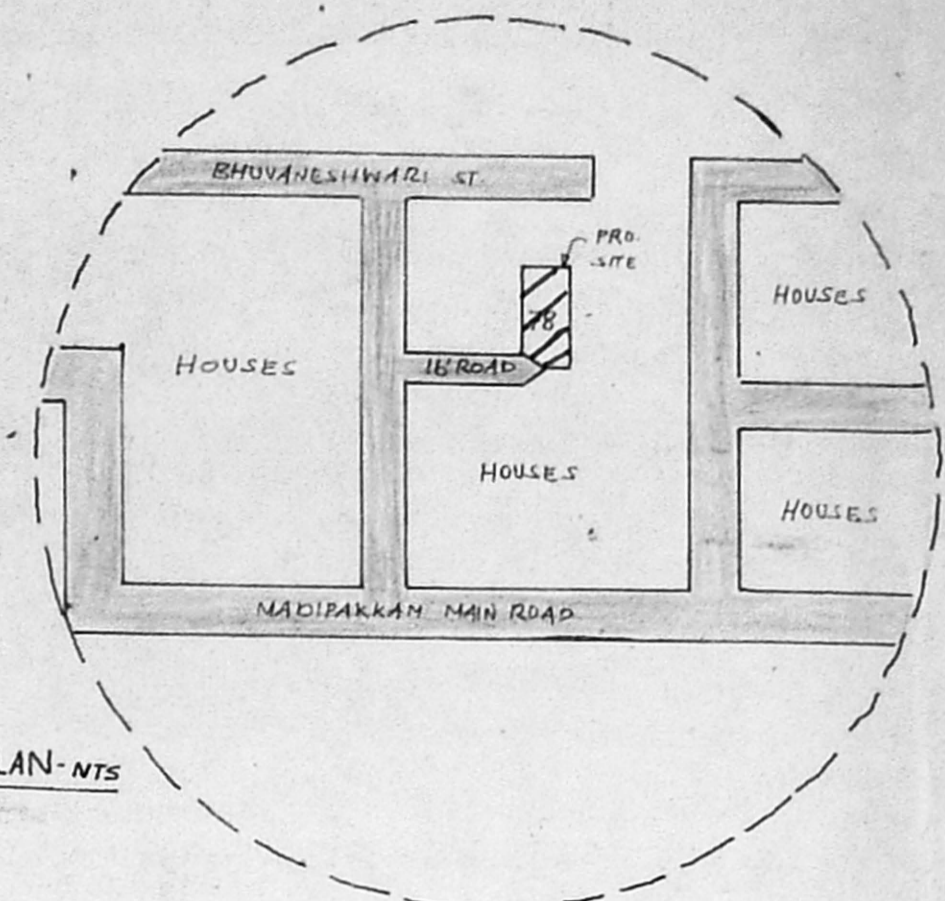

**COLOUR INDEX**

**REGULARISATION** (diagonal lines)

**PROPOSAL** (white circle)

**ROAD** (grey circle)

**DEMOLISHING** (grey circle)

**STAIRCASE DETAILS**

TREAD 0' 9" (25)  
 RISE 0' 7" (17)  
 WIDTH 3' 0" (91)

**SCHEDULE OF JOINERIES**

D	DOOR	3'0" x 6'6"	91 x 199
D1	DOOR	2'8" x 6'6"	78 x 199
W1	WINDOW	4'6" x 4'0"	137 x 122
W1	WINDOW	3'0" x 4'0"	91 x 122
W2	WINDOW	3'0" x 2'0"	91 x 61
V	VENTILATOR	3'0" x 2'0"	91 x 61

**AREA STATEMENT**

PLOT AREA	2900 SFT.	269 SQM.
PRO. SF.PLINTH AREA	555 SFT.	52 SQM.
EXG. GF.PLINTH AREA	650 SFT.	60 SQM.
EXG. FF.PLINTH AREA	650 SFT.	60 SQM.
FSL	0.64	
COVERAGE	22.00%	

FRONT ELEVATION

VIEW - "A A"

FOUNDATION - PERCOLATION DETAILS

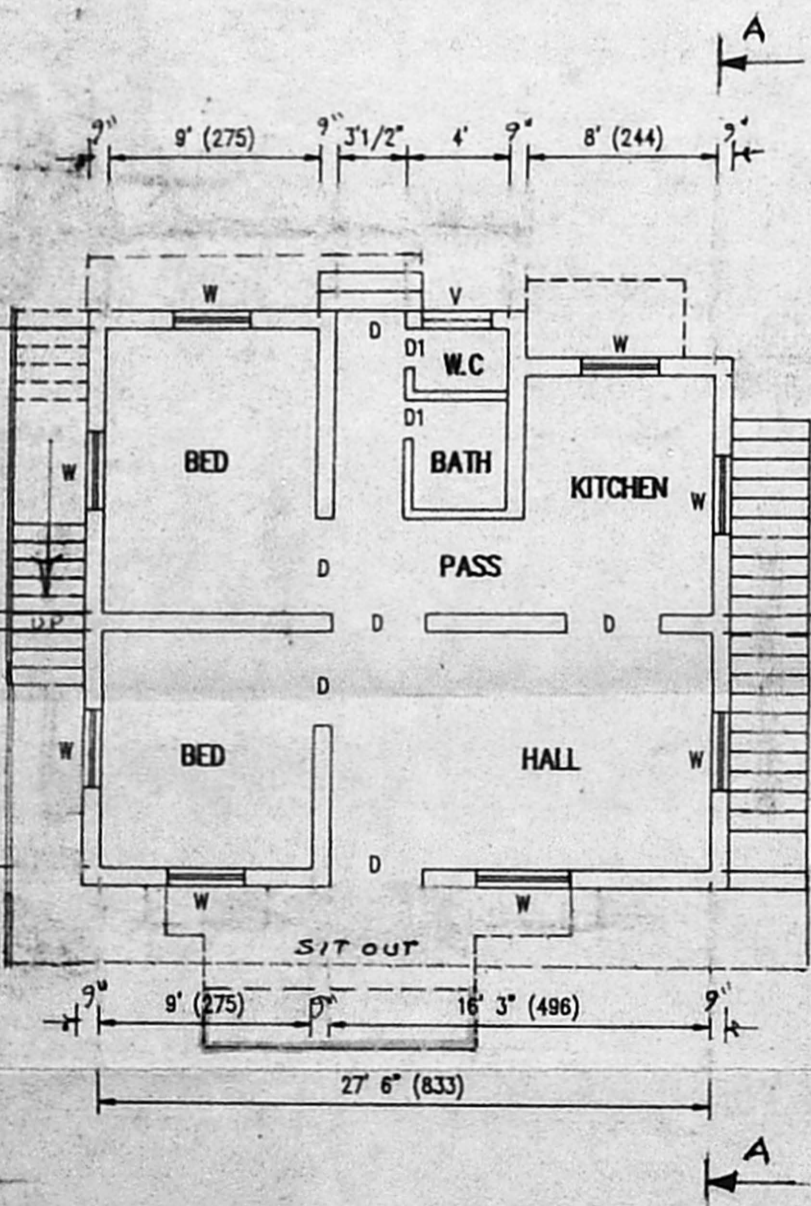

PLAN OF EXISTING GROUND FLOOR

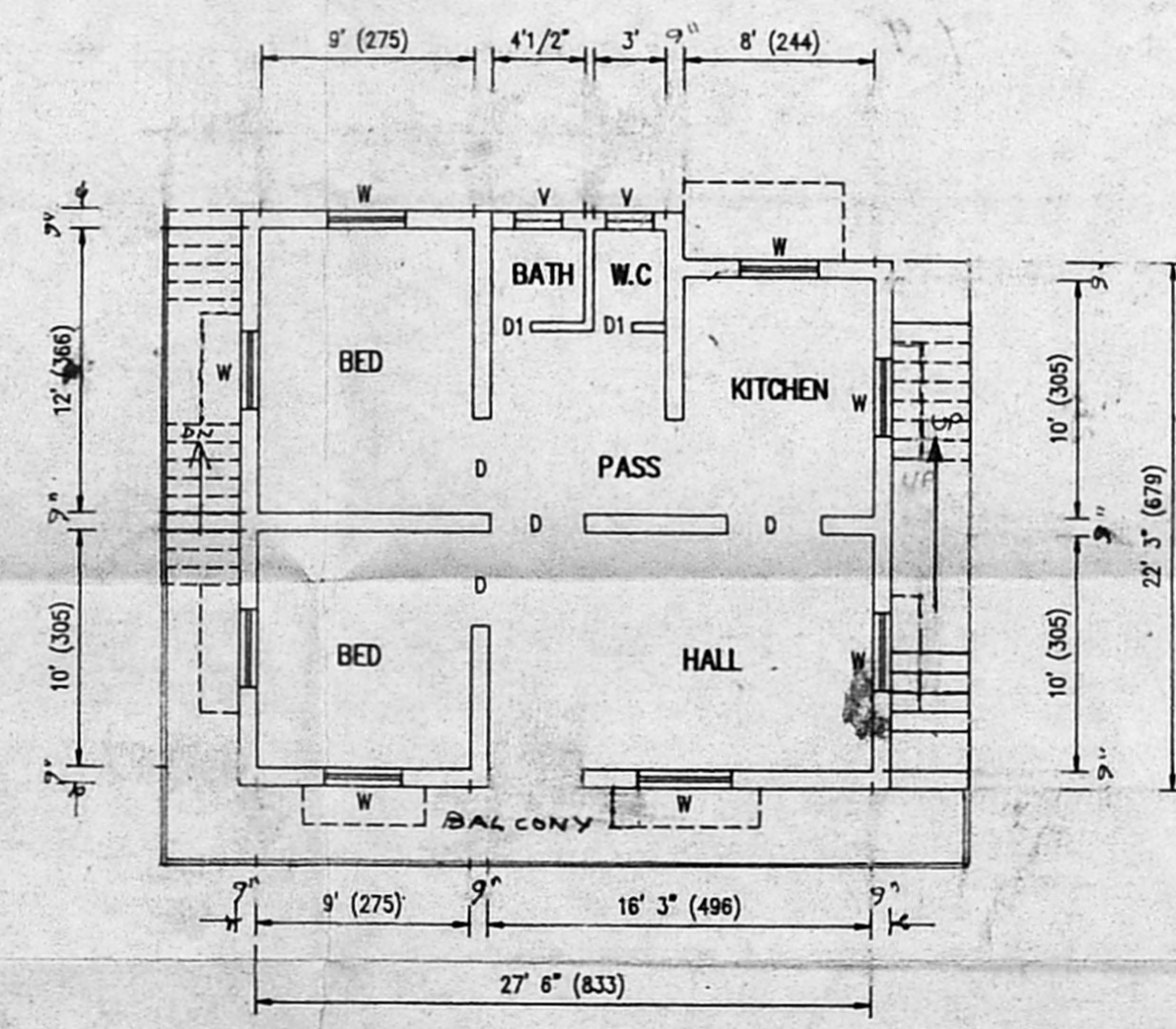

PLAN OF EXISTING FIRST FLOOR

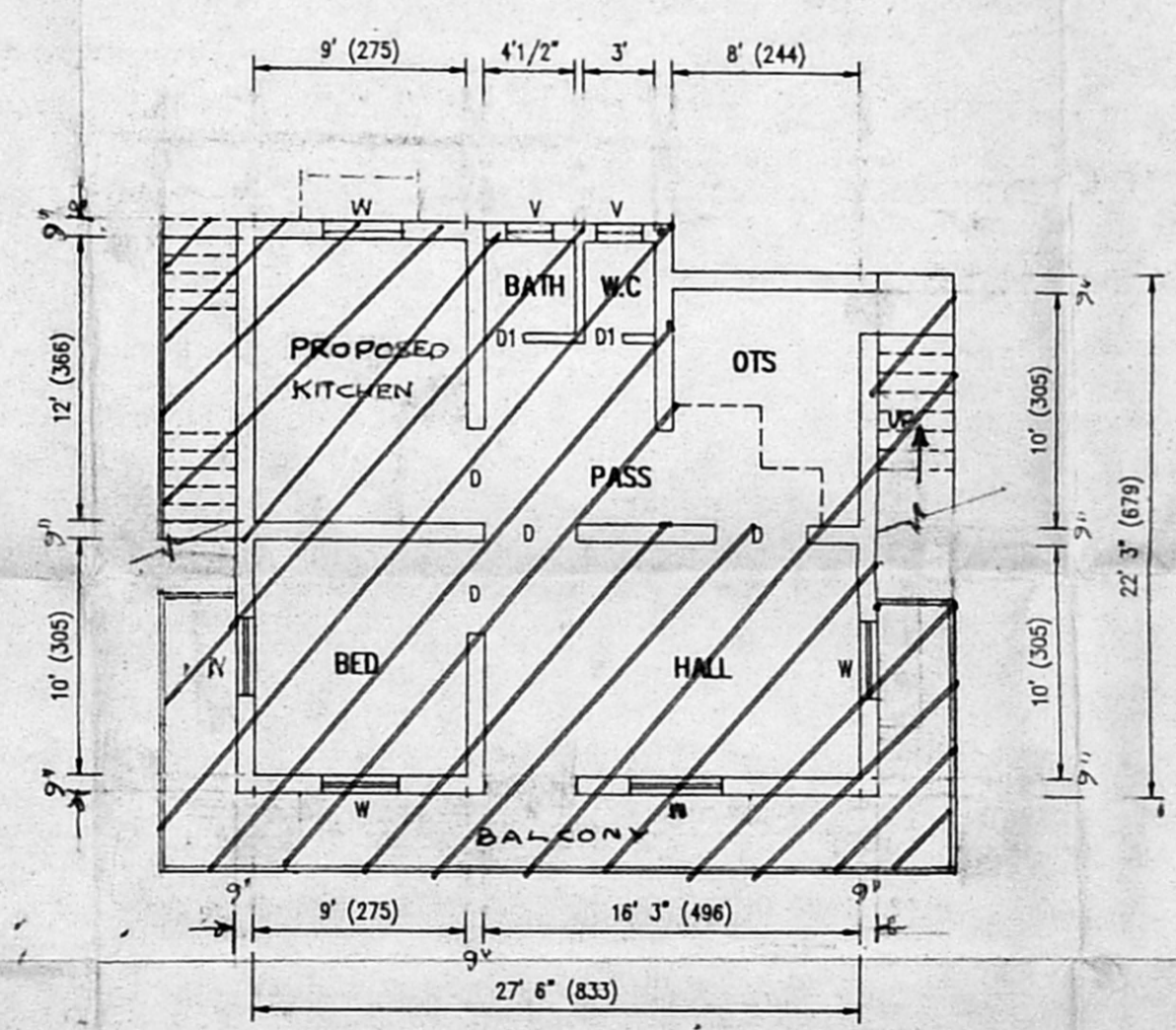

PLAN OF SECOND FLOOR

SCALE 1:100

OWNER: V. Vasanthakumari  
 V. Vasanthakumari  
 P. Jeyaraj D.C.E.,  
 Consulting Civil Engineer  
 License No. 10000  
 ALANDUR, MADIPAKKAM MUNICIPALITY  
 Office: No. 13-C, Madipakkam Main Rd  
 (Hotel Annapoorna Upstairs)  
 MADIPAKKAM, MADRAS - 600 091.